Challenge #18 Melody

Garritan Orchestration Challenge

Ken Weissman

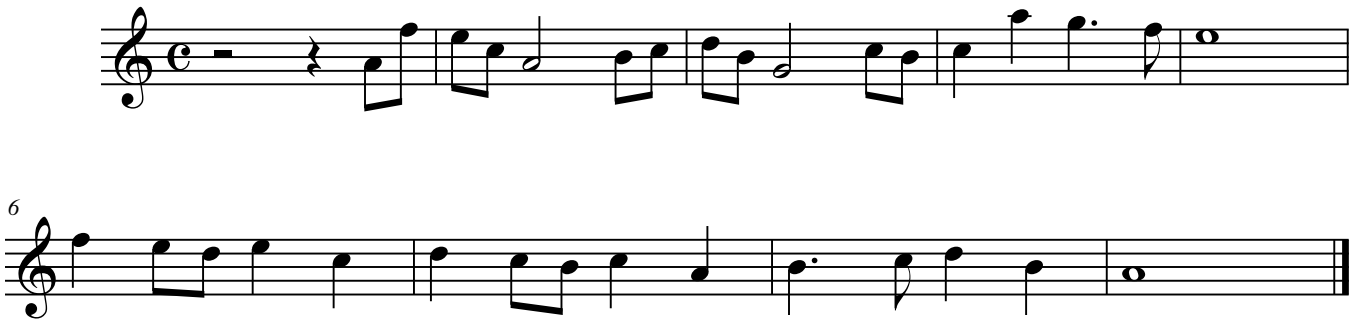

©2008 Ken Weissman